

Chess tactical exercises #14 Sub1700 x equips - Round 4

Find the blunder

Which option is a blunder? Why?

1. Alvarez, D – Cereijo, D

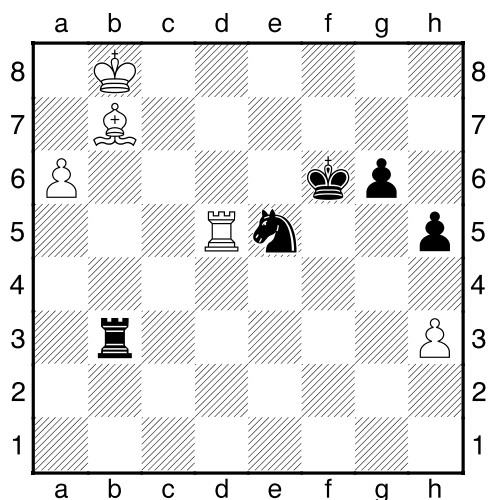

56. Rd6+ Ke7 57. a7 Kxd6 58. a8Q Nd7+

Find the blunder:

- a) Ka7 b) Kc8

2. Murillo, L – Sala, M

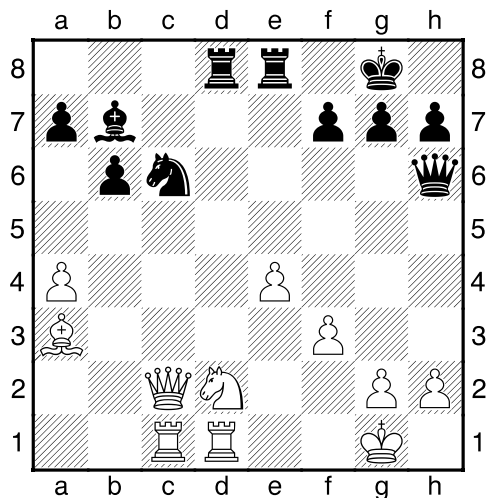

25. Nf1 Rc8 26. Qb2 Qe6 27. Ne3

Find the blunder:

- a) ...Ne7 b) ...f5 b) ...Ne5

Find the best move:

Always look for the best move: it could be a mating line or a move that just wins a pawn, or a move that lets you be in game.

3. Cereijo, H – Gonzales, H

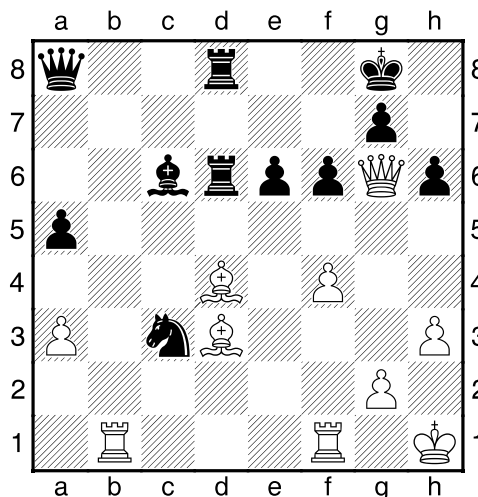

White to play. Mate in at most 7 moves.

4. Gonzalez, M – Bracamonte, D

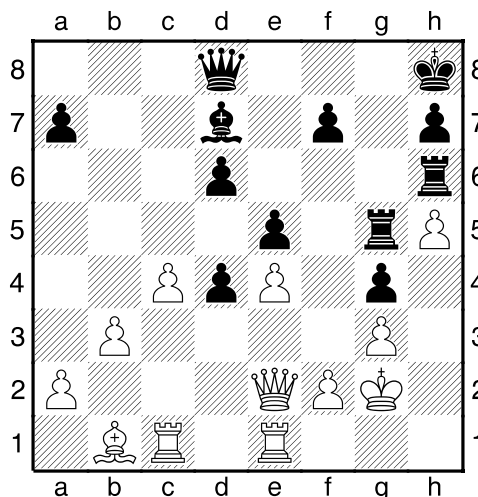

30... Rgxh5 31. Rh1 Qg5 32. Qb2 Rh3
33. Bd3

Black to play.

Answers:

1.

59.Kc8 is the blunder since **59...Nb6+** wins.

2.

27...f5 is the blunder. White can take that pawn threatening mate in g7. For example: **28.Nxf5 Rc7** and now Black is a pawn down and can't attack since it must defend the g7 square.

3.

29.Bxf6 (Mate is unavoidable. Black can prolong the agony with this check) **29...Bxg2+ 30.Kh2** (Kg1 doesn't work because 30...Qa7+) **30...Qa7** (Black could try 30...R6d7, but the result will be the same) **31.Qh7+ Kf8 32.Qh8+ Kf7 33.Qxg7+ Ke8** (see diagram)

4.

33...Qh5 34.Qb1 . While White is in “defend-mde” Black has these interesting alternatives::

34...Rh2+ 35.Rxh2 Qxh2+ 36.Kf1 Qh1+

37.Ke2 Qf3+

34...f5 (Fritz also suggests this variation to increase the pressure. The pawn can't be taken because the check 35...Bc6+ would be lethal)

Games :

http://www.ajedrezcsm.com.ar/sub_1700_x_equipos.htm

Download more chess tactical exercises:

<http://community.corest.com/~riq/chess.html>

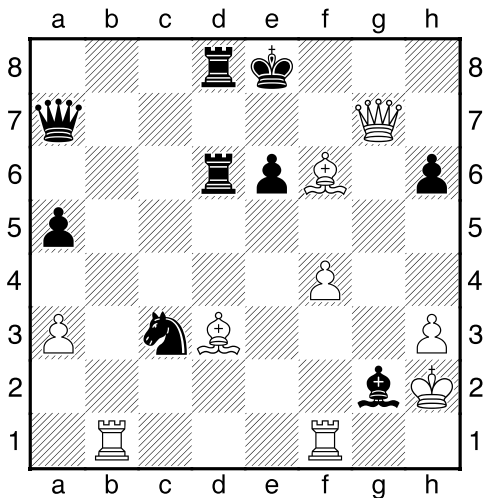

34 .Bg6+ Qf7 35 .Qxf7#